

2201 W. Penney

WEST PENNWAY

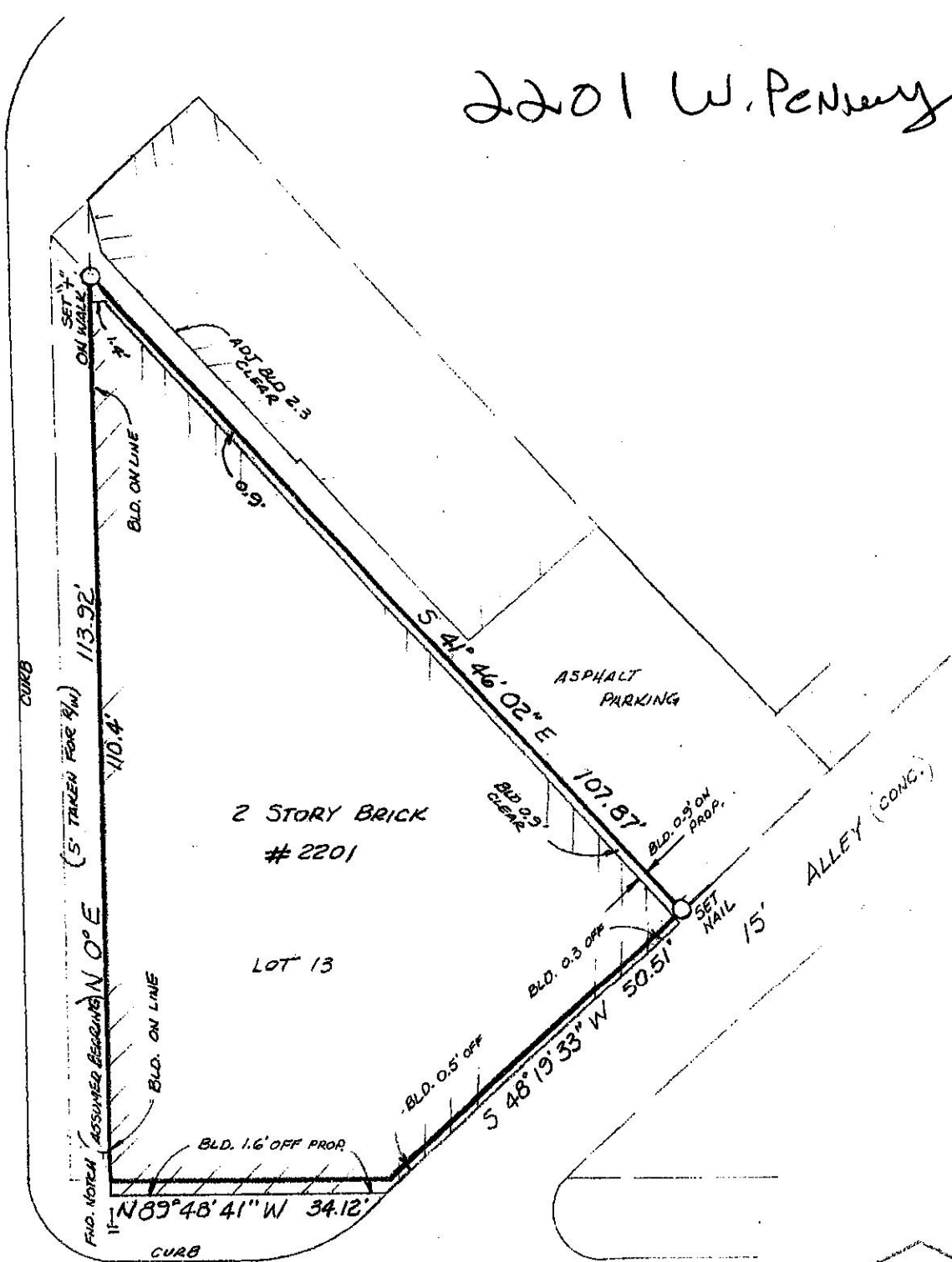

23RD STREET (SS 8/W)



I HEREBY CERTIFY: that this Certificate of Survey is based on an actual survey made by me or under my direct supervision and that said survey meets or exceeds the current Minimum Standards for Property Boundary Surveys established by the Department of Natural Resources Division of Geology and Land Survey of the State of Missouri. I further certify that I have complied with all statutes, ordinances and regulations governing the practice of surveying and the platting of subdivisions to the best of my professional information, knowledge and belief.

SCALE 1" = 20'
 STATE OF MISSOURI
 2-7-07
 J. BALDUS
 56339
 LAND SURVEY COMPANY
 A DIVISION OF BENNARD ENTERPRISES
 BALDUS
 PROFESSIONAL LAND SURVEYOR
 J. Bernard Baldus LS-2445

501 SW

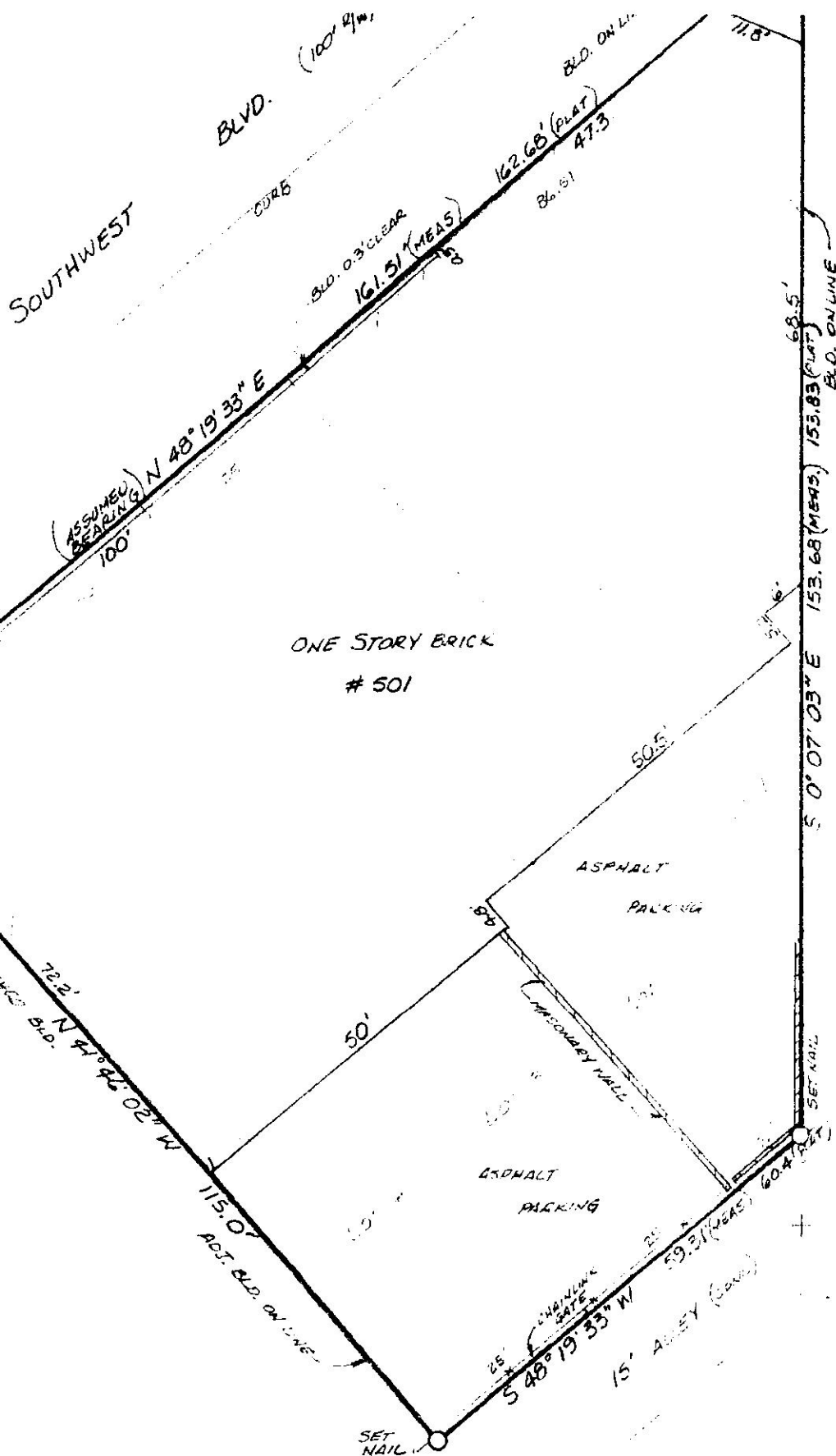

 NORTH
 SCALE 1" = 20'
 DATE 2-7-07
 JOB # 56342

I HEREBY CERTIFY: that this Certificate of Survey is based on an actual survey made by me or under my direct supervision and that said survey meets or exceeds the current Minimum Standards for Property Boundary Surveys established by the Department of Natural Resources Division of Geology and Land Survey of the State of Missouri. I further certify that I have complied with all statutes, ordinances and regulations governing the practice of surveying and the platting of subdivisions to the best of my professional information, knowledge and belief.

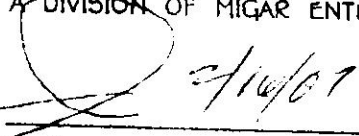
LAND SURVEY COMPANY
 A DIVISION OF MIGAR ENTERPRISES

 J. Bernard Baldus LS-2445